

00 begane grond

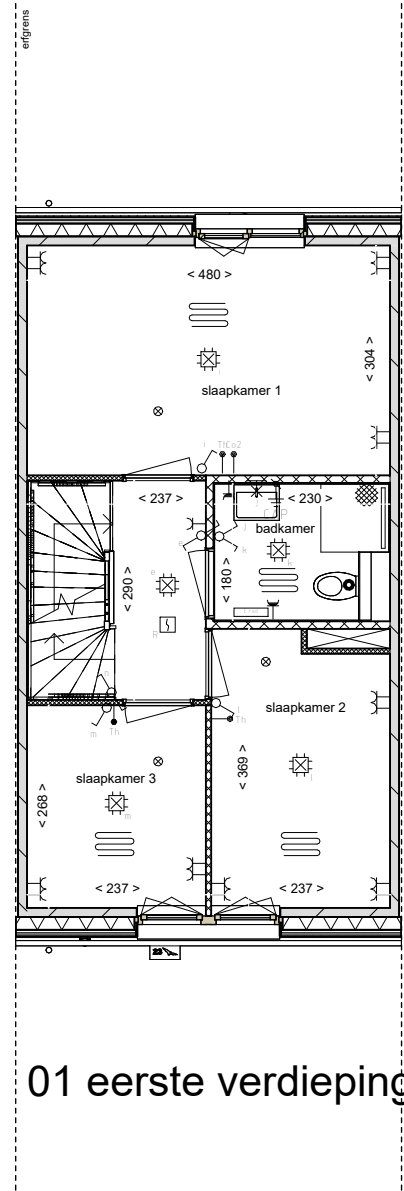

01 eerste verdieping

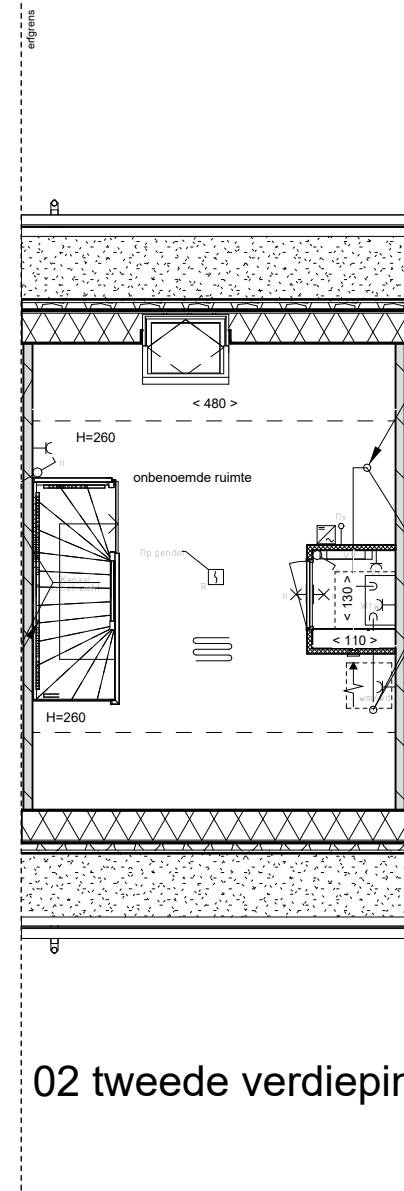

02 tweede verdieping

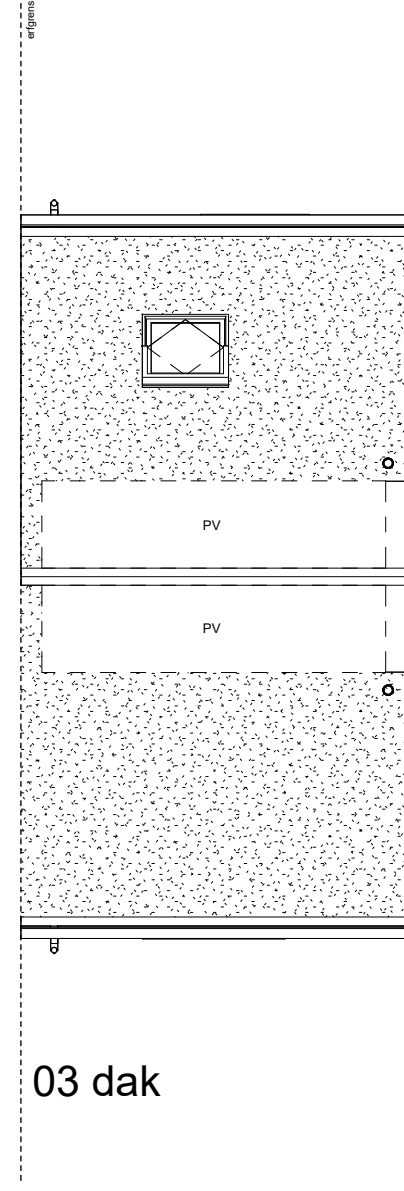

03 dak

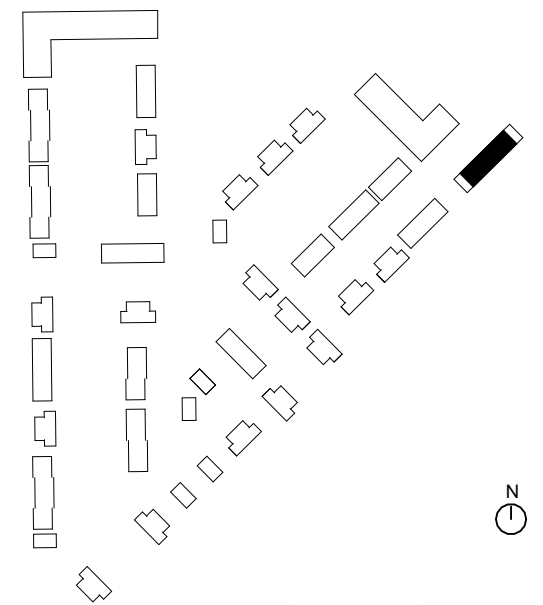

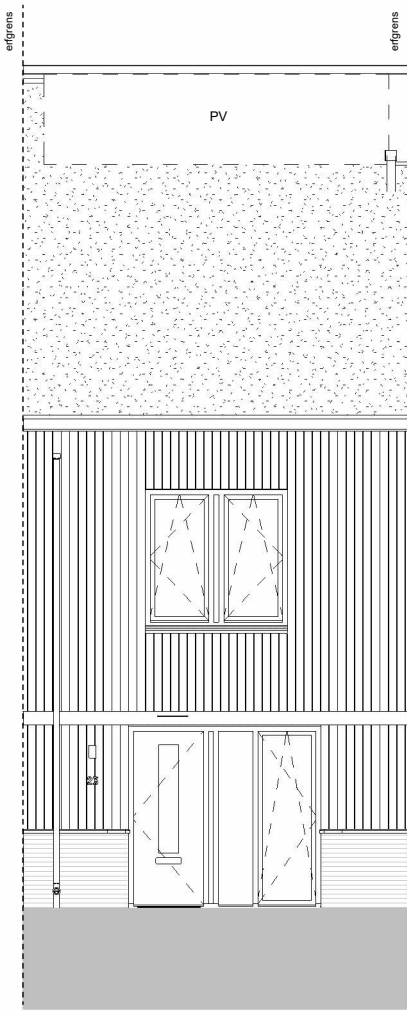

voorgevel

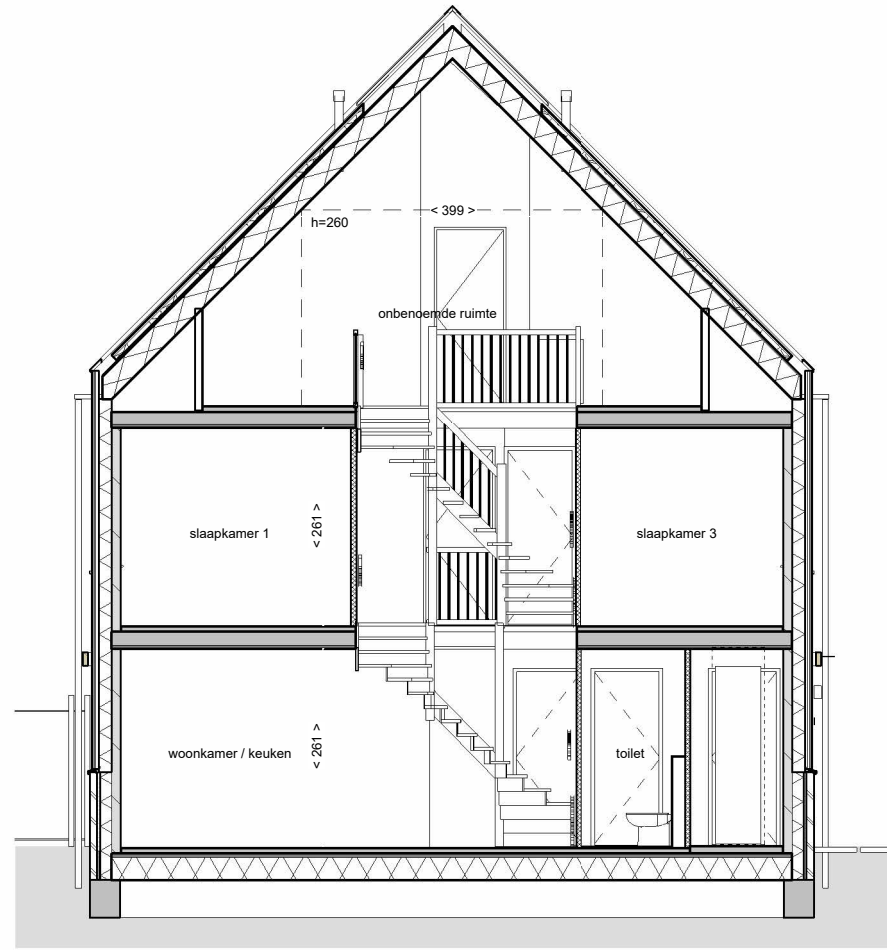

doorsnede

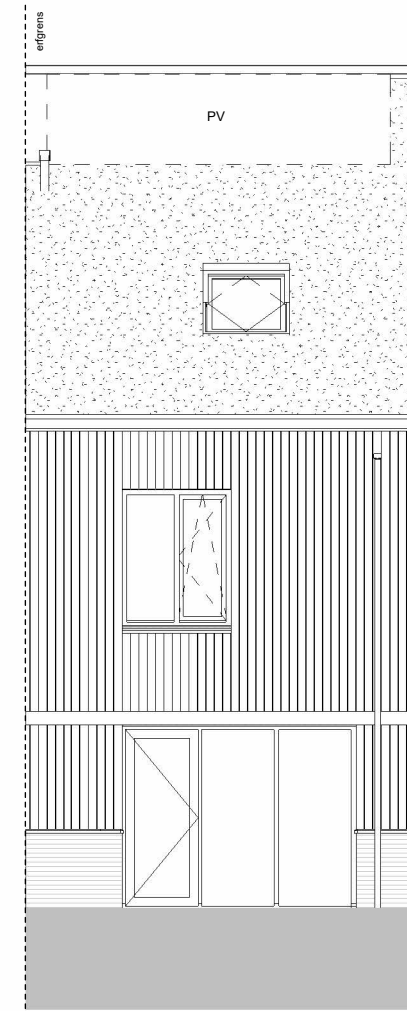

achtergevel

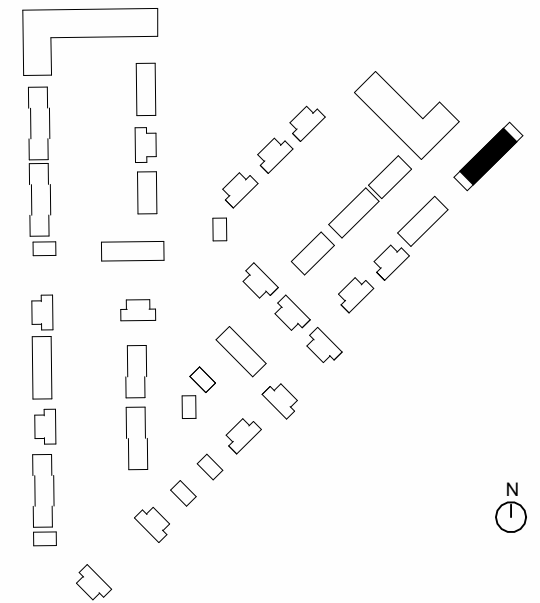

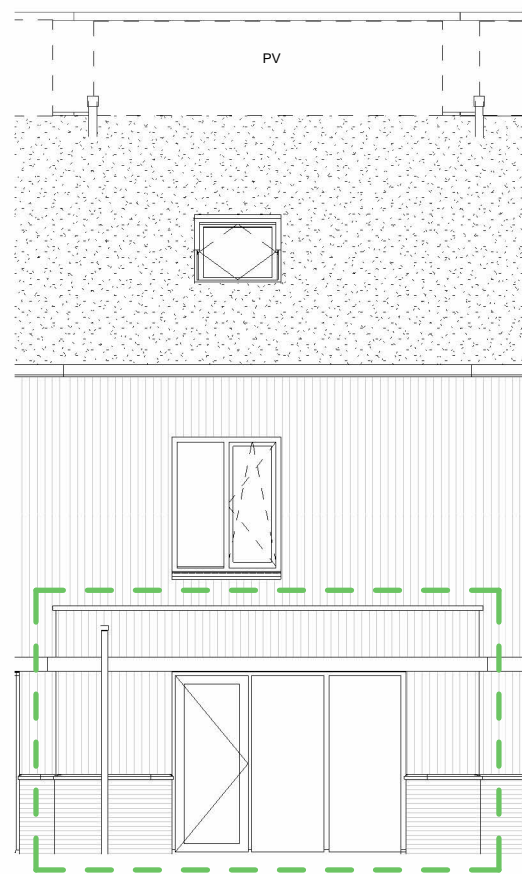

code 10101: uitbouw achtergevel 120cm met brede achterpui

Gevel uitbouw 1,2m

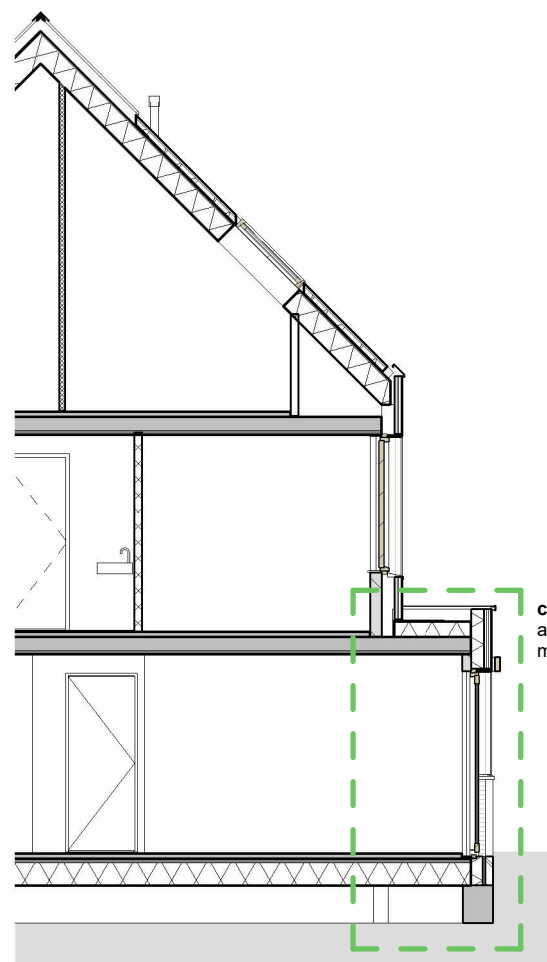

code 10101: uitbouw achtergevel 120cm met brede achterpui

doorsnede

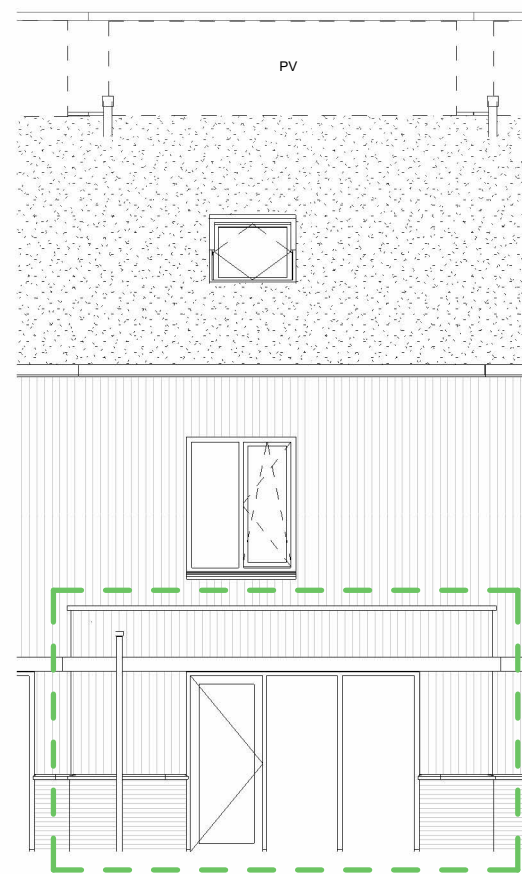

code 10201: uitbouw achtergevel 240cm met brede achterpui

Gevel uitbouw 2,4m

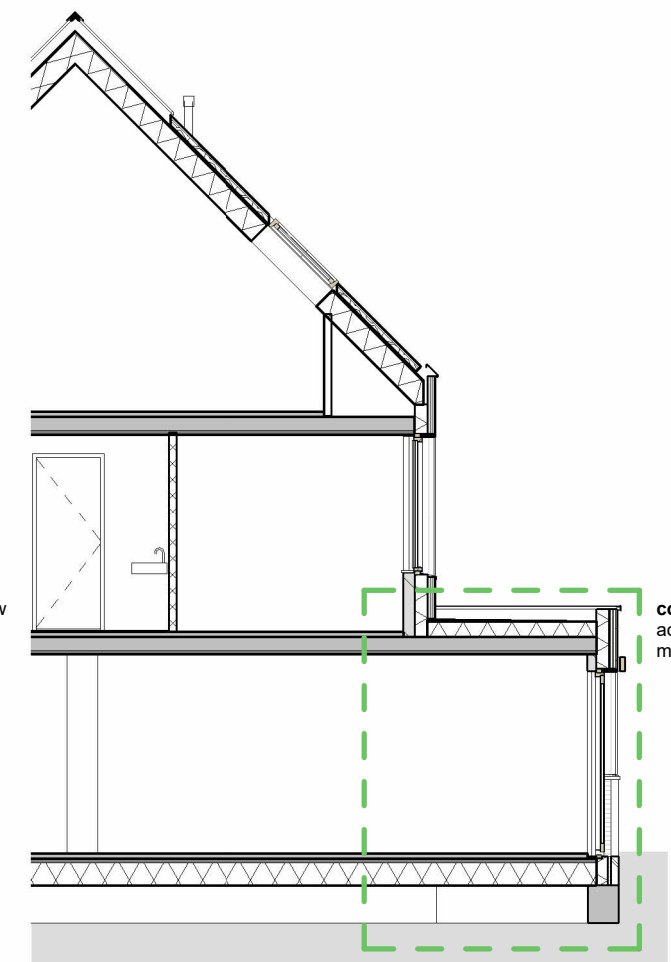

code 10201: uitbouw achtergevel 240cm met brede achterpui

doorsnede

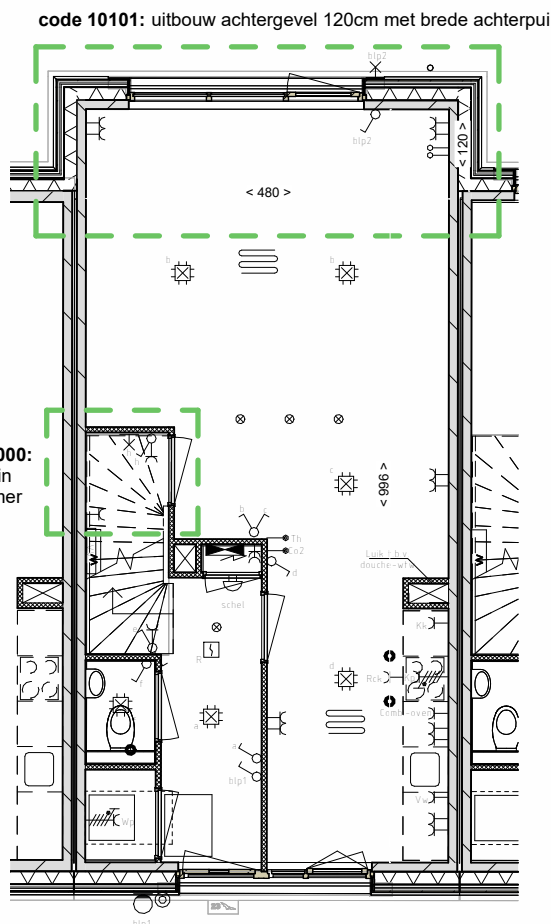

code 12000: trapkast in woonkamer

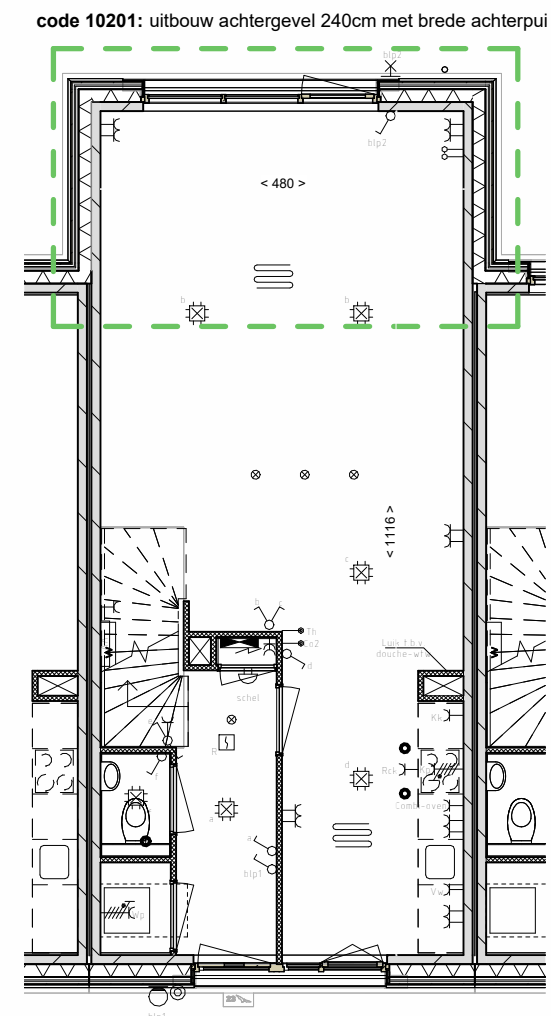

code 10201: uitbouw achtergevel 240cm met brede achterpui

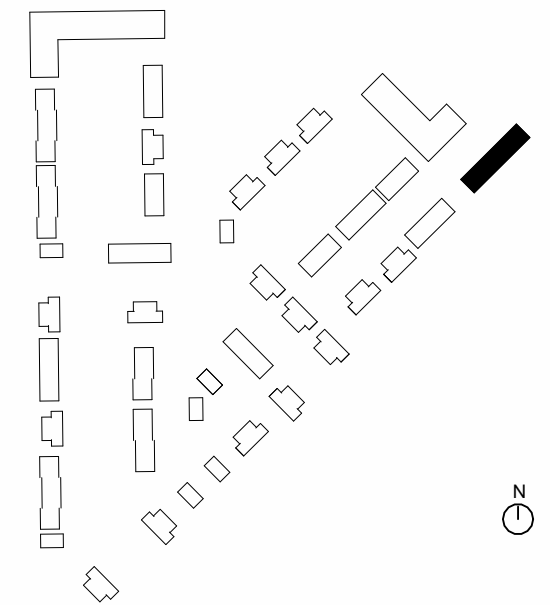

**SWANLA GAARD**  
DRIEHOEK

Omschrijving  
**Kopersopties uitbouw 5.1 woningen**

|                 |                 |         |         |
|-----------------|-----------------|---------|---------|
| Onderdeel       | tekeningnummer  |         |         |
| Verkooptekening | <b>VK-082-3</b> |         |         |
| Bouwnummer(s)   | getekend        | schaal  | formaat |
| 81 t/m 88       | 28-01-2026      | 1 : 100 | A3      |

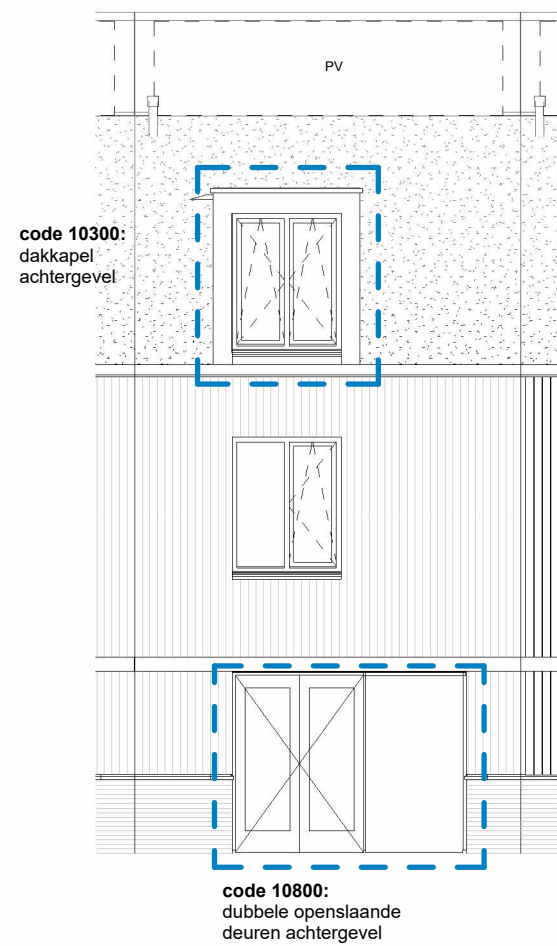

Achtergevel

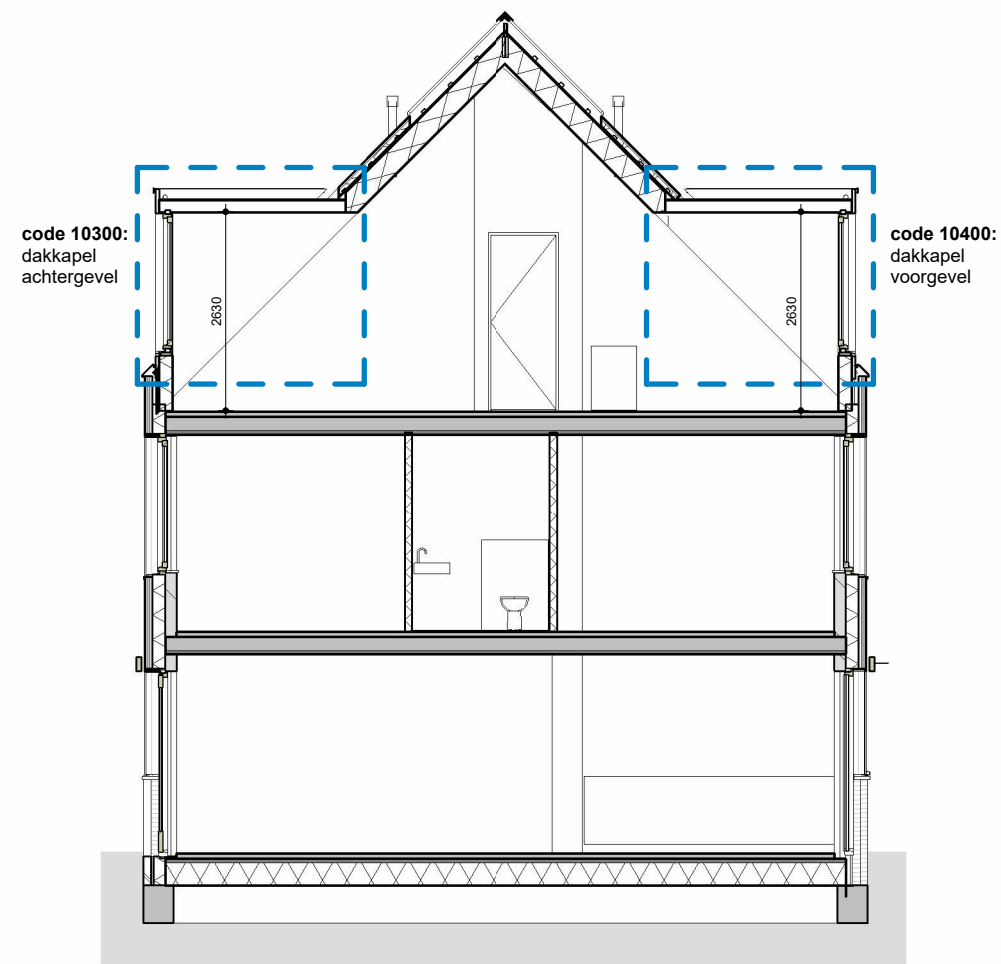

Doorsnede dakkapellen

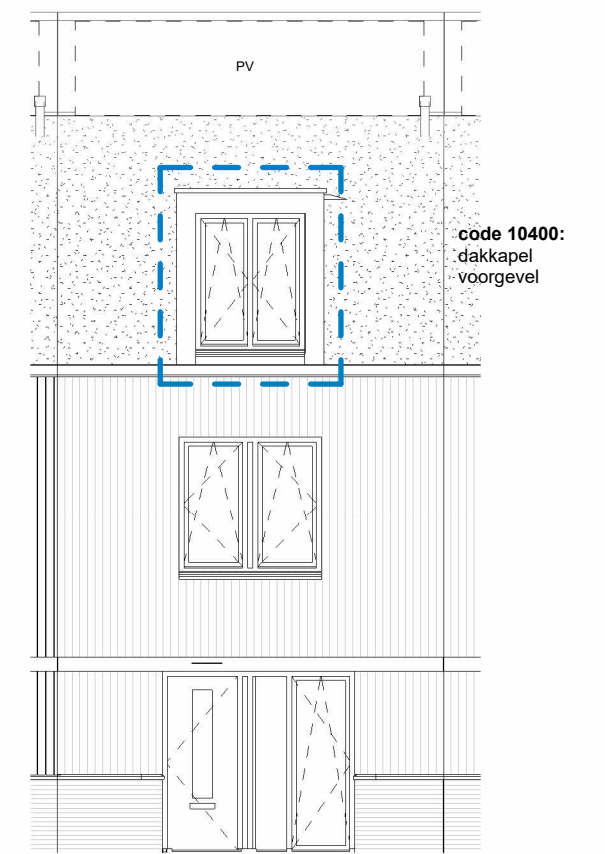

Voorgevel

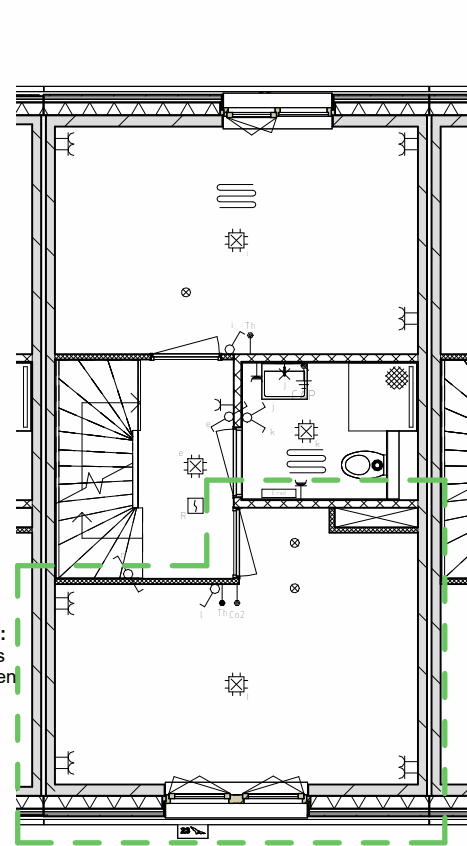

eerste verdieping

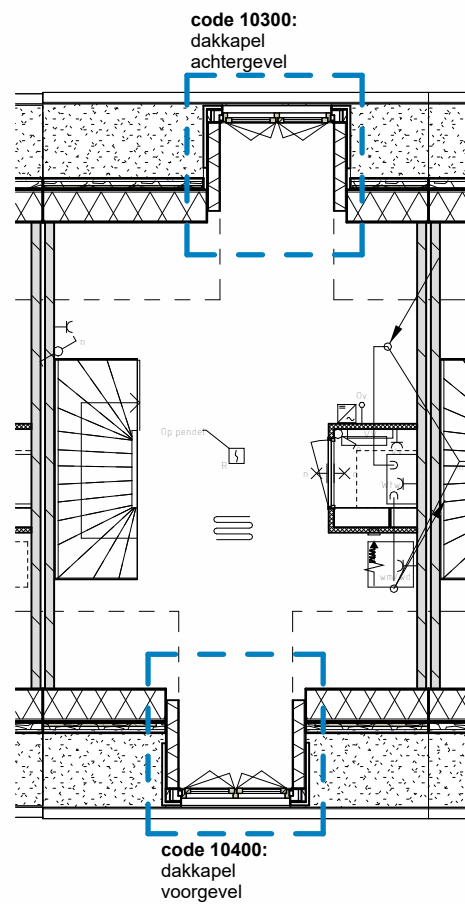

tweede verdieping

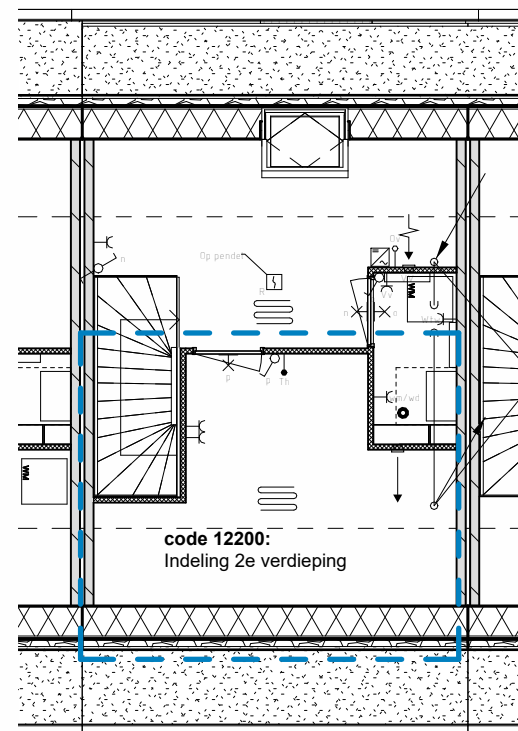

tweede verdieping

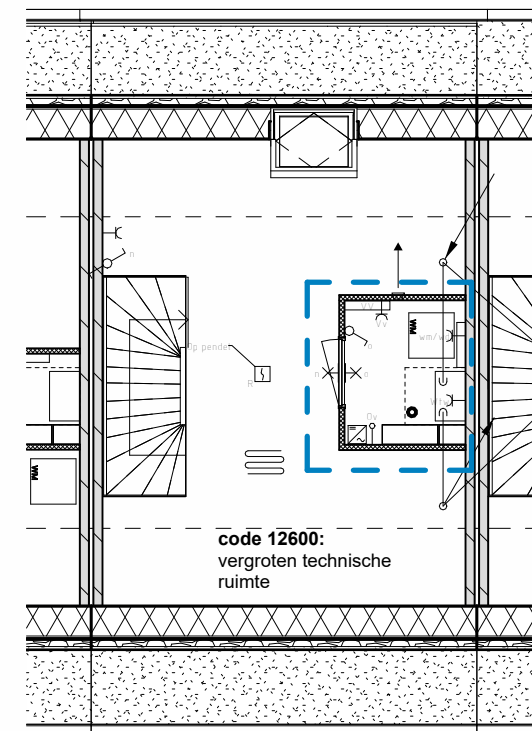

tweede verdieping

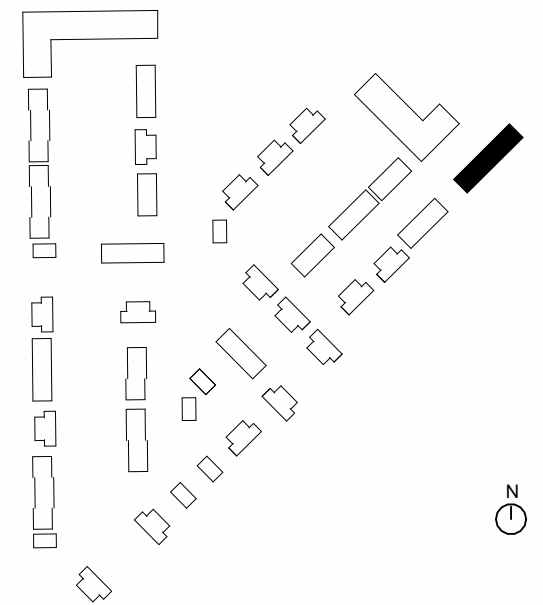

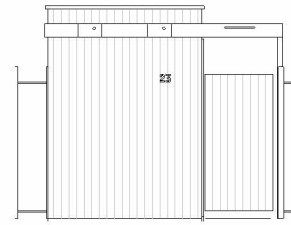

Straatgevel

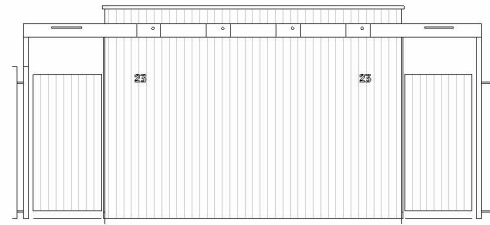

Straatgevel

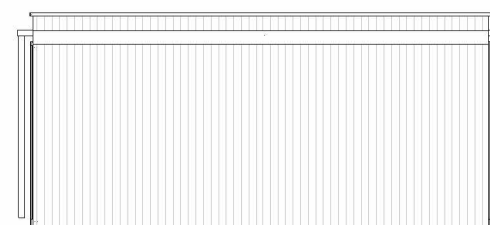

straatgevel

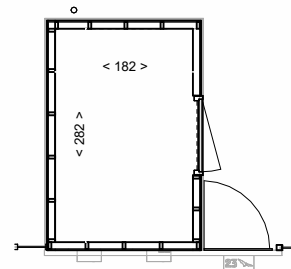
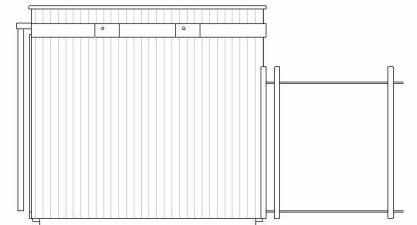

Plattegrond

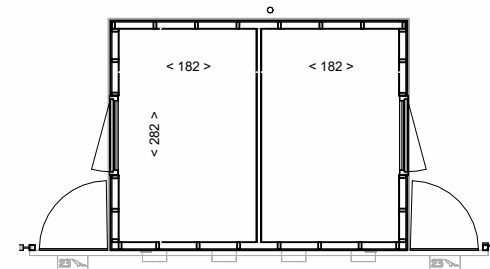

Plattegrond

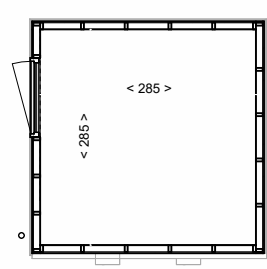
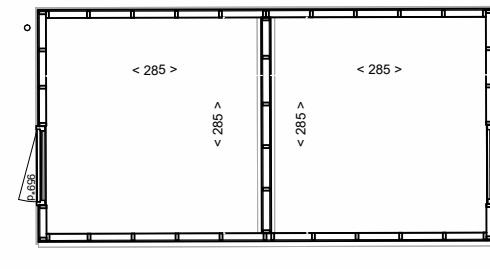

Plattegrond

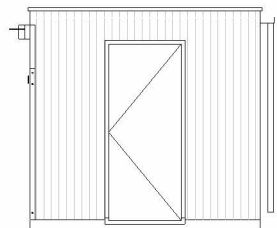

berging rijwoningen

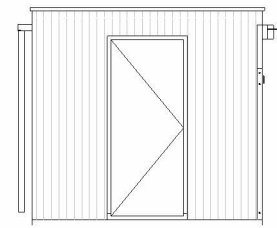

berging rijwoningen

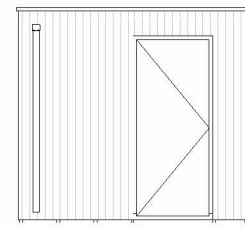

berging vrijstaande woningen

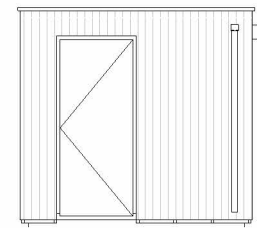

berging vrijstaande woningen

bouwnummers fase 2a WOULD  
037, 044, 051

bouwnummers fase 2a WOULD  
038 t/m 043, 045 t/m 050, 052 t/m 055, 058 t/m 067

bouwnummers fase 3a/3b  
NEST/POEL  
1,2

bouwnummer fase 2a WOULD  
036

bouwnummers fase 1 BEEMD  
025, 074

bouwnummers fase 1 BEEMD  
019 t/m 024, 028-033, 070 t/m 073, 075 t/m 080

bouwnummers fase 1 BEEMD  
018

bouwnummers fase 3a/3b  
NEST/POEL  
7,115

bouwnummers fase 3a/3b NEST/POEL  
3,4,5,6,111 t/m 114,116 t/m 123

bouwnummers fase 3a/3b  
NEST/POEL  
12,13,104

Elektra in de bergingen conform Technische Omschrijving



Omschrijving  
**Buitenbergingen**

|                 |                  |         |         |
|-----------------|------------------|---------|---------|
| Onderdeel       | tekeningnummer   |         |         |
| Verkooptekening | <b>VK-BG-100</b> |         |         |
| Bouwnummer(s)   | getekend         | schaal  | formaat |
| 001 t/m 123     | 19-03-2025       | 1 : 100 | A3      |

# LEGENDA

## Bouwkundig, plattegrond en doorsnede

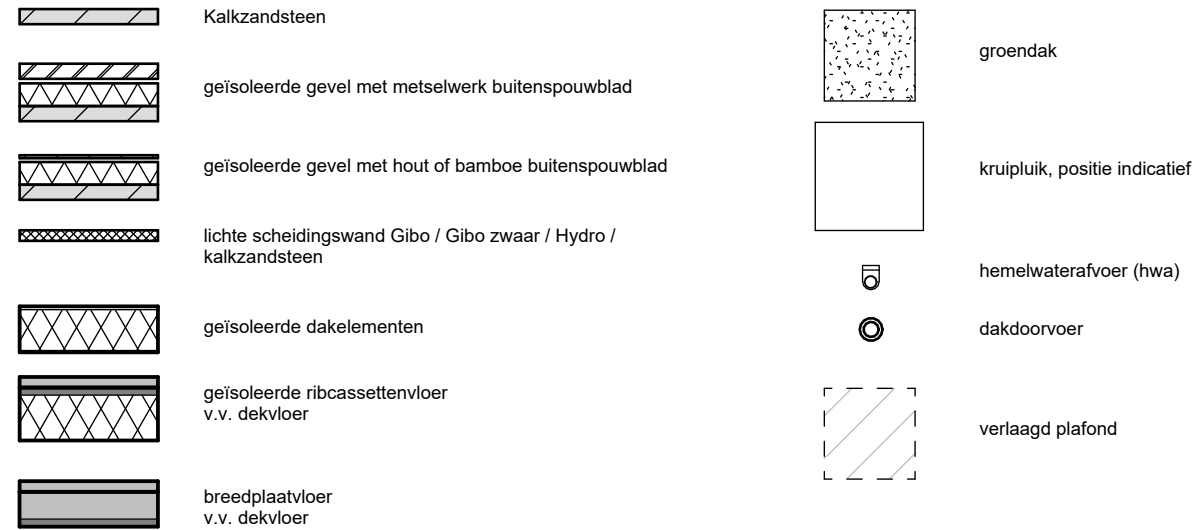

## Bouwkundig, aanzicht



## Draairichting ramen en deuren

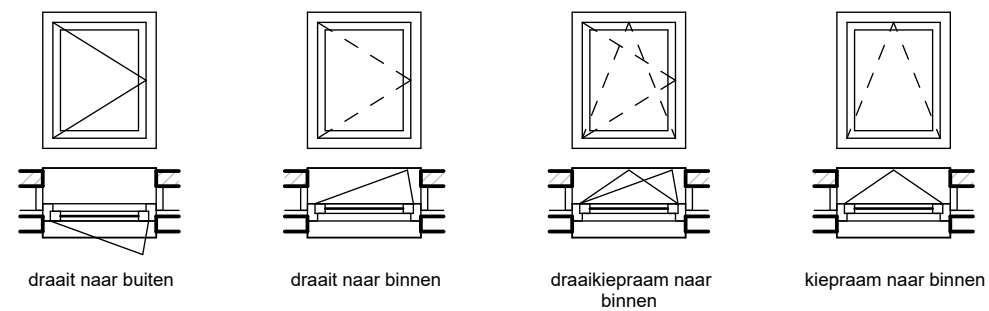

## Maatvoering

- < 100 > afstand van wand tot wand, gemeten in centimeters, gemeten zonder aftrek van dikte tegelwerk
- < 100 >\* afstand van muur tot hellend dak op een hoogte van 1500mm boven vloerniveau, gemeten in centimeters

- Kleine wijzigingen voorbehouden
- Aan de maatvoering kunnen geen rechten worden ontleend
- Maatvoering betreft circa-maten en is aangegeven in centimeters
- Maatvoering bij schuine daken is tot de 150cm hoogtelijn
- Elektrapunten, contour keukenopstelling, ventilatiepunten, vloerverwarmingsverdelers, hemelwaterafvoeren, radiator en rookmelders zijn indicatief aangegeven
- Het is mogelijk dat niet alle symbolen uit de legenda van toepassing zijn op uw woningtype

# LEGENDA INSTALLATIES

## Symbolen verklaring

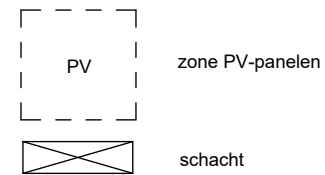
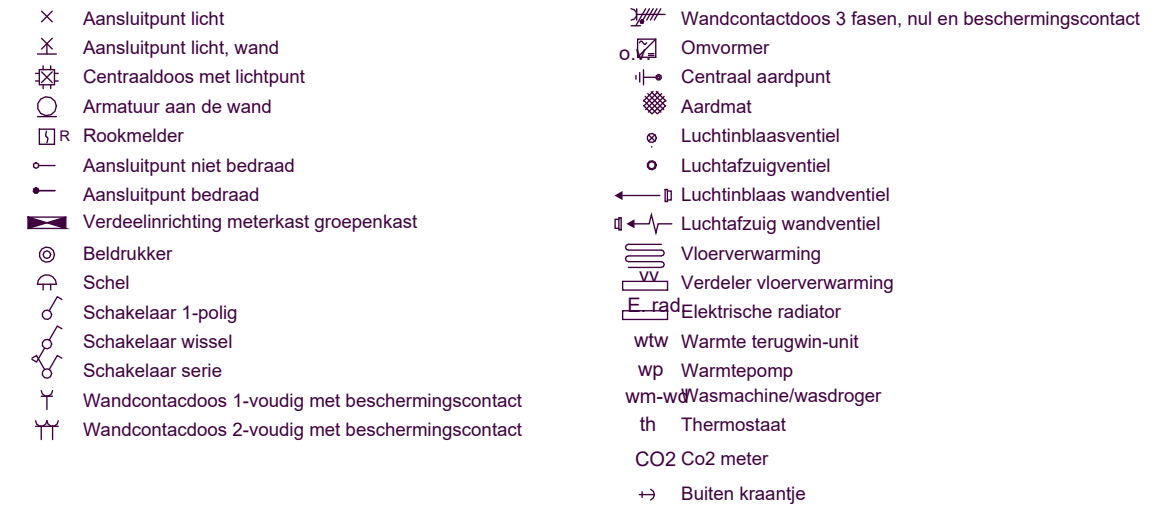

## Opmerkingen

Aansluitpunten keuken ter indicatie, definitieve positie conform keukenleverancier.